MANNEQUINS SHOPPING

MANNEQUINS, BUST AND SHOPFITTING FOR RETAIL STORE
+33 1 84 80 80 09 - info@mannequins-shopping.com
https://www.mannequins-shopping.com

Black Wall Display Shelving 3 Levels 100 cm

478.00 €Ex VAT

Wall gondolas



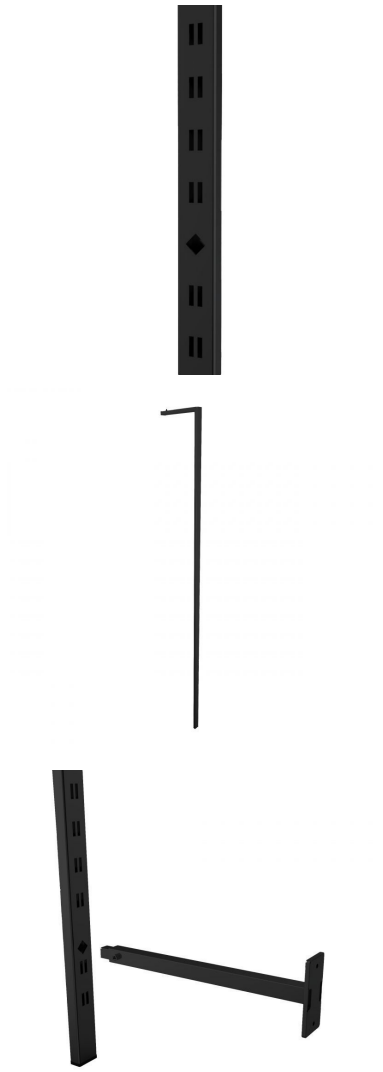

FEATURES

Brand	Mobilier shopping
Base	
Fitting	
Color	Noir
Ref	eta-mur-noi-4448
ID	4448
Delivery schedule	1-5 working days
Category	Wall gondolas
Type	Store furniture

DETAIL

Dimensions and technical specifications This three-shelf wall-mounted display unit combines functionality and aesthetics for the fit-out of commercial spaces. Dimensions:

- Height: 240 cm Features:
- Width: 100 cm
- Depth: 30 cm
- Frame: matt black metal
- Design: Italian
- Configuration: 2 vertical uprights
- Fittings: 3 display shelves
- Installation: wall-mounted

Ideal for displaying shoes, leather goods, folded clothing and accessories in shops and showrooms.

DESCRIPTION

Designer wall-mounted shelving for clothing shops This matt black, three-tier wall-mounted shelving unit offers an elegant solution for the layout of fashion boutiques, concept stores and showrooms.Its Italian design, with minimalist lines, showcases folded garments, shoes, bags and accessories whilst making the most of the available space.Its sturdy metal frame and three shelves allow you to create a modern vertical display, ideal for organising collections and enhancing in-store merchandising.

Black Wall Display Shelving 3 Levels 100 cm

Wall gondolas - Photo n° 1



FEATURES

Brand	Mobilier shopping
Base	
Fitting	
Color	Noir
Ref	eta-mur-noi-4448
ID	4448
Delivery schedule	1-5 working days
Category	Wall gondolas
Type	Store furniture

DETAIL

Dimensions and technical specifications This three-shelf wall-mounted display unit combines functionality and aesthetics for the fit-out of commercial spaces. Dimensions:

- Height: 240 cm Features:
- Width: 100 cm
- Depth: 30 cm
- Frame: matt black metal
- Design: Italian
- Configuration: 2 vertical uprights
- Fittings: 3 display shelves
- Installation: wall-mounted

Ideal for displaying shoes, leather goods, folded clothing and accessories in shops and showrooms.

Black Wall Display Shelving 3 Levels 100 cm

Wall gondolas - Photo n° 2





FEATURES

Brand	Mobilier shopping
Base	
Fitting	
Color	Noir
Ref	eta-mur-noi-4448
ID	4448
Delivery schedule	1-5 working days
Category	Wall gondolas
Type	Store furniture

DETAIL

Dimensions and technical specifications This three-shelf wall-mounted display unit combines functionality and aesthetics for the fit-out of commercial spaces. Dimensions:

- Height: 240 cm Features:
- Width: 100 cm
- Depth: 30 cm
- Frame: matt black metal
- Design: Italian
- Configuration: 2 vertical uprights
- Fittings: 3 display shelves
- Installation: wall-mounted

Ideal for displaying shoes, leather goods, folded clothing and accessories in shops and showrooms.

Black Wall Display Shelving 3 Levels 100 cm

Wall gondolas - Photo n° 3





FEATURES

Brand	Mobilier shopping
Base	
Fitting	
Color	Noir
Ref	eta-mur-noi-4448
ID	4448
Delivery schedule	1-5 working days
Category	Wall gondolas
Type	Store furniture

DETAIL

Dimensions and technical specifications This three-shelf wall-mounted display unit combines functionality and aesthetics for the fit-out of commercial spaces. Dimensions:

- Height: 240 cm Features:
- Width: 100 cm
- Depth: 30 cm
- Frame: matt black metal
- Design: Italian
- Configuration: 2 vertical uprights
- Fittings: 3 display shelves
- Installation: wall-mounted

Ideal for displaying shoes, leather goods, folded clothing and accessories in shops and showrooms.

Black Wall Display Shelving 3 Levels 100 cm

Wall gondolas - Photo n° 4





FEATURES

Brand	Mobilier shopping
Base	
Fitting	
Color	Noir
Ref	eta-mur-noi-4448
ID	4448
Delivery schedule	1-5 working days
Category	Wall gondolas
Type	Store furniture

DETAIL

Dimensions and technical specifications This three-shelf wall-mounted display unit combines functionality and aesthetics for the fit-out of commercial spaces. Dimensions:

- Height: 240 cm Features:
- Width: 100 cm
- Depth: 30 cm
- Frame: matt black metal
- Design: Italian
- Configuration: 2 vertical uprights
- Fittings: 3 display shelves
- Installation: wall-mounted

Ideal for displaying shoes, leather goods, folded clothing and accessories in shops and showrooms.

Black Wall Display Shelving 3 Levels 100 cm

Wall gondolas - Photo n° 5

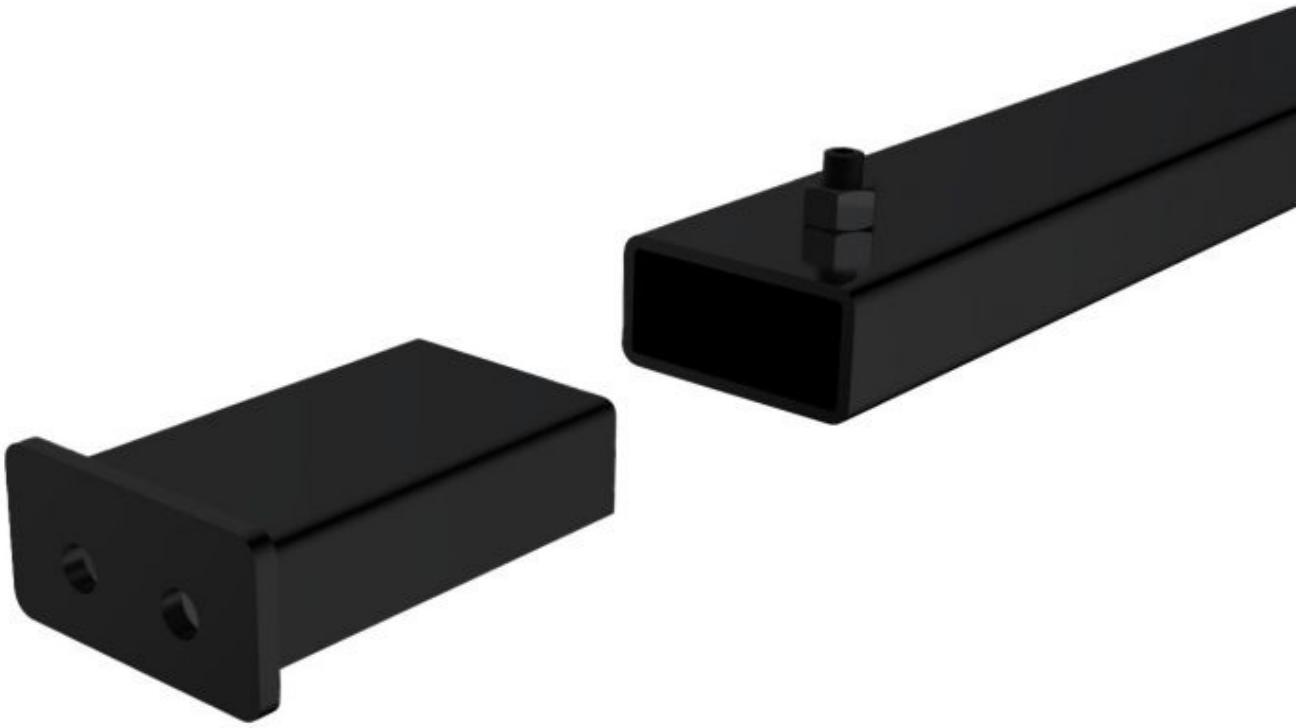

FEATURES

Brand	Mobilier shopping
Base	
Fitting	
Color	Noir
Ref	eta-mur-noi-4448
ID	4448
Delivery schedule	1-5 working days
Category	Wall gondolas
Type	Store furniture

DETAIL

Dimensions and technical specifications This three-shelf wall-mounted display unit combines functionality and aesthetics for the fit-out of commercial spaces. Dimensions:

- Height: 240 cm Features:
- Width: 100 cm
- Depth: 30 cm
- Frame: matt black metal
- Design: Italian
- Configuration: 2 vertical uprights
- Fittings: 3 display shelves
- Installation: wall-mounted

Ideal for displaying shoes, leather goods, folded clothing and accessories in shops and showrooms.