MANNEQUINS SHOPPING

MANNEQUINS, BUST AND SHOPFITTING FOR RETAIL STORE
+33 1 84 80 80 09 - info@mannequins-shopping.com
https://www.mannequins-shopping.com

Black Wall Clothing Rack with Shelf 240 cm

409.00 €Ex VAT

Wall gondolas



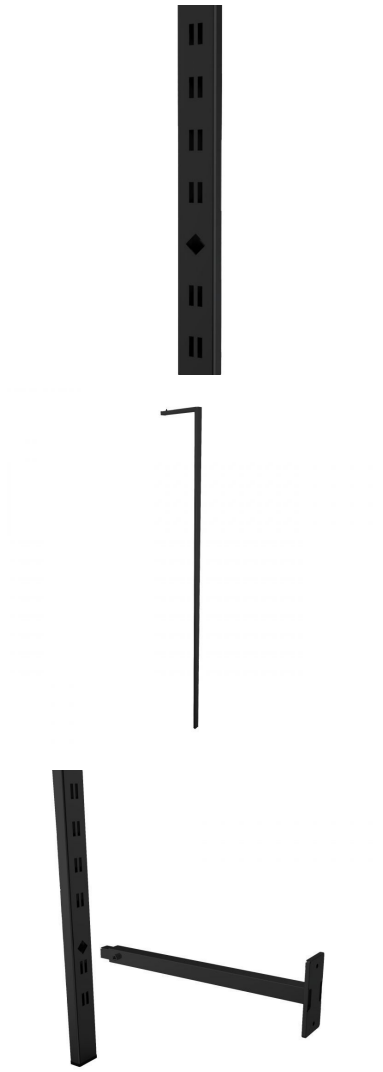

FEATURES

Brand	Mannequins vitrine
Base	
Fitting	
Color	Noir
Ref	por-mur-noi-4444
ID	4444
Delivery schedule	1-5 working days
Category	Wall gondolas
Type	Store furniture

DETAIL

Dimensions and technical specifications This modular wall-mounted clothes rack offers a practical and attractive solution for fitting out clothing shops. Dimensions:

- Height: 240 cm Features:
- Width: 100 cm
- Depth: 30 cm

- Frame: matt black metal
- Design: Italian
- Fittings: 2 vertical posts, 1 hanging rail, 2 display arms and 1 shelf
- Installation: wall-mounted

DESCRIPTION

Modular wall-mounted clothes rack for shops This matt black wall-mounted clothes rack, with its Italian design, combines elegance and functionality for the fit-out of ready-to-wear boutiques and showrooms.Its sleek metal frame comprises a hanging rail, two display arms and a shelf for displaying garments on hangers, folded items and accessories.Ideal for merchandising, this wall-mounted system optimises retail space whilst showcasing your fashion collections.

Black Wall Clothing Rack with Shelf 240 cm

Wall gondolas - Photo n° 1



FEATURES

Brand	Mannequins vitrine
Base	
Fitting	
Color	Noir
Ref	por-mur-noi-4444
ID	4444
Delivery schedule	1-5 working days
Category	Wall gondolas
Type	Store furniture

DETAIL

Dimensions and technical specifications This modular wall-mounted clothes rack offers a practical and attractive solution for fitting out clothing shops. Dimensions:

- Height: 240 cm Features:
- Width: 100 cm
- Depth: 30 cm

- Frame: matt black metal
- Design: Italian
- Fittings: 2 vertical posts, 1 hanging rail, 2 display arms and 1 shelf
- Installation: wall-mounted

Ideal for fashion boutiques, concept stores and showrooms.

Black Wall Clothing Rack with Shelf 240 cm

Wall gondolas - Photo n° 2



FEATURES

Brand	Mannequins vitrine
Base	
Fitting	
Color	Noir
Ref	por-mur-noi-4444
ID	4444
Delivery schedule	1-5 working days
Category	Wall gondolas
Type	Store furniture

DETAIL

Dimensions and technical specifications This modular wall-mounted clothes rack offers a practical and attractive solution for fitting out clothing shops. Dimensions:

- Height: 240 cm Features:
- Width: 100 cm
- Depth: 30 cm

- Frame: matt black metal
- Design: Italian
- Fittings: 2 vertical posts, 1 hanging rail, 2 display arms and 1 shelf
- Installation: wall-mounted

Ideal for fashion boutiques, concept stores and showrooms.

Black Wall Clothing Rack with Shelf 240 cm

Wall gondolas - Photo n° 3





FEATURES

Brand	Mannequins vitrine
Base	
Fitting	
Color	Noir
Ref	por-mur-noi-4444
ID	4444
Delivery schedule	1-5 working days
Category	Wall gondolas
Type	Store furniture

DETAIL

Dimensions and technical specifications This modular wall-mounted clothes rack offers a practical and attractive solution for fitting out clothing shops. Dimensions:

- Height: 240 cm Features:
- Width: 100 cm
- Depth: 30 cm

- Frame: matt black metal
- Design: Italian
- Fittings: 2 vertical posts, 1 hanging rail, 2 display arms and 1 shelf
- Installation: wall-mounted

Ideal for fashion boutiques, concept stores and showrooms.

Black Wall Clothing Rack with Shelf 240 cm

Wall gondolas - Photo n° 4





FEATURES

Brand	Mannequins vitrine
Base	
Fitting	
Color	Noir
Ref	por-mur-noi-4444
ID	4444
Delivery schedule	1-5 working days
Category	Wall gondolas
Type	Store furniture

DETAIL

Dimensions and technical specifications This modular wall-mounted clothes rack offers a practical and attractive solution for fitting out clothing shops. Dimensions:

- Height: 240 cm Features:
- Width: 100 cm
- Depth: 30 cm

- Frame: matt black metal
- Design: Italian
- Fittings: 2 vertical posts, 1 hanging rail, 2 display arms and 1 shelf
- Installation: wall-mounted

Ideal for fashion boutiques, concept stores and showrooms.

Black Wall Clothing Rack with Shelf 240 cm

Wall gondolas - Photo n° 5

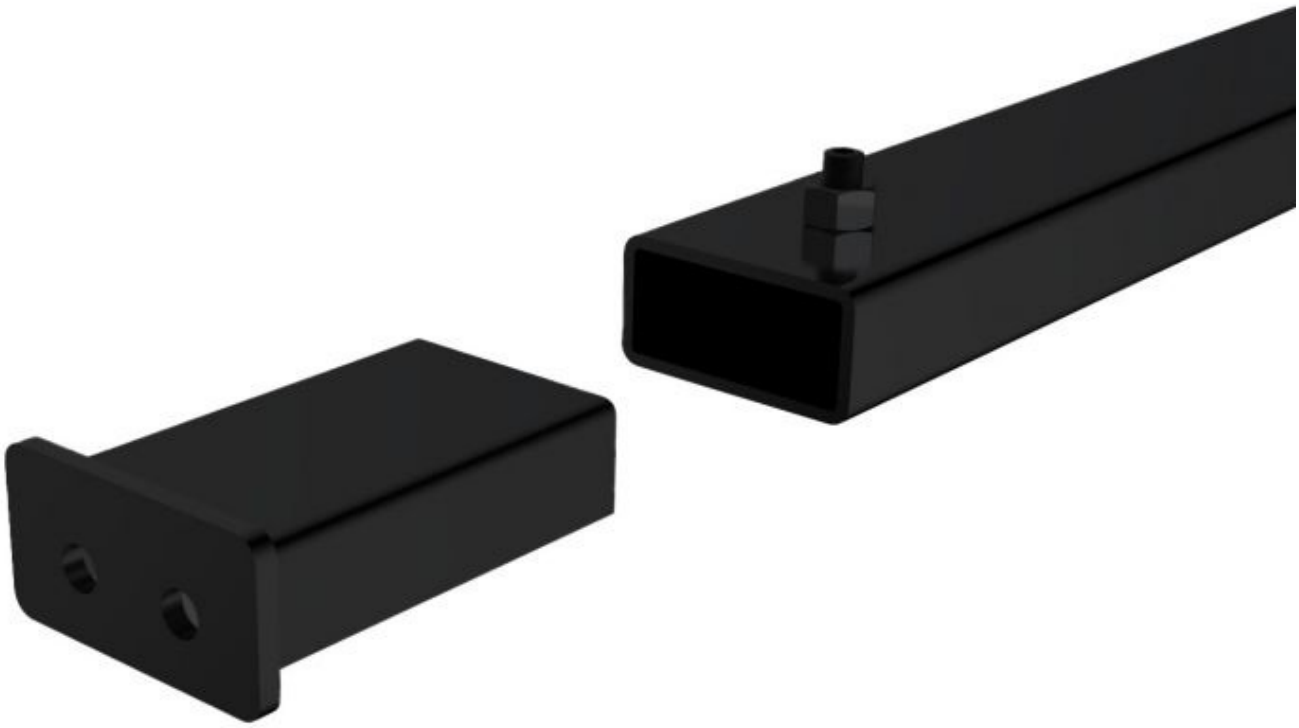

FEATURES

Brand	Mannequins vitrine
Base	
Fitting	
Color	Noir
Ref	por-mur-noi-4444
ID	4444
Delivery schedule	1-5 working days
Category	Wall gondolas
Type	Store furniture

DETAIL

Dimensions and technical specifications This modular wall-mounted clothes rack offers a practical and attractive solution for fitting out clothing shops. Dimensions:

- Height: 240 cm Features:
- Width: 100 cm
- Depth: 30 cm

- Frame: matt black metal
- Design: Italian
- Fittings: 2 vertical posts, 1 hanging rail, 2 display arms and 1 shelf
- Installation: wall-mounted

Ideal for fashion boutiques, concept stores and showrooms.